



Virginia Water

£1,800 Per calendar month

BUCKINGHAMS



A newly refurbished second floor apartment situated within a very short walk of Virginia Water's main shopping parade and Train Station. Permit parking. Unfurnished. EPC:C73. Council Tax Band D.

Fees for tenants: Holding fee equivalent to one weeks rent, amendments to Tenancy Agreement after the document has been signed £50, change of sharer £50, stamp duty land tax (if total rent exceeds £125,000), 3% above the base rate of Bank of England per annum (calculated daily) for late/unpaid/returned rent payments, lost/damaged/broken keys/fobs or security devices at cost, deposit of five weeks rent if annual rent is less than £50,000 or six weeks rent if annual rent is £50,000 or more, all including VAT.

Christchurch Road, Virginia Water, GU25

Approximate Area = 746 sq ft / 69.3 sq m

For identification only - Not to scale

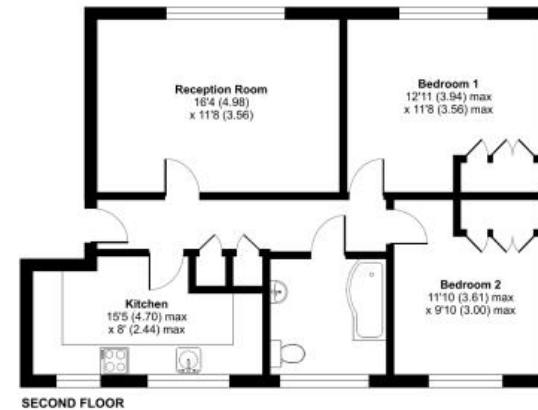

Floor plan produced in accordance with RICS Property Measurement 2nd Edition, Incorporating International Property Measurement Standards (IPMS Residential). © mitchem 2023. Produced for Buckingham's REF: 133522

6 Station Approach Virginia Water Surrey GU25 4DL

01344 845050

www.buckingham.com

lettings@buckingham.com



BUCKINGHAM'S